

ORDERED BY:
VICTOR MESKIN
688 LYONS CIRCLE
HIGHLAND PARK IL
60035

PLAT OF SURVEY

- OF -

PART OF LOT 6, BLOCK 2, IN TRINKE ESTATES, LOCATED IN GOVERNMENT LOT 1, WHICH LOT IS THE SOUTHEAST 1/4 OF THE SOUTHEAST 1/4 AND THE NORTHEAST 1/4 OF THE SOUTHEAST 1/4 OF SECTION 10, TOWNSHIP 1 NORTH, RANGE 17 EAST, TOWN OF LINN, WALWORTH COUNTY, WISCONSIN, BEGINNING AT A POINT IN THE SOUTHERLY BOUNDARY LINE OF LOT NUMBERED 6 OF BLOCK 2, WHICH IS 171.14 FEET IN A WESTERLY DIRECTION FROM THE SOUTHEAST CORNER OF SAID LOT 6, THENCE NORTHERLY AT RIGHT ANGLES TO THE SOUTHERLY BOUNDARY LINE OF SAID LOT 6 TO THE NORTHERLY BOUNDARY LINE OF SAID LOT 6; THENCE SOUTHWESTERLY ALONG THE NORTHERLY BOUNDARY LINE OF SAID LOT 6 TO THE NORTHWESTERLY CORNER OF SAID LOT 6; THENCE SOUTHEASTERLY TO THE SOUTHERLY BOUNDARY LINE OF SAID LOT 6; THENCE EASTERLY ALONG THE SOUTHERLY BOUNDARY LINE OF SAID LOT 6 TO THE PLACE OF BEGINNING.

KROTT SURVEYING INC.
N3705 WILLOWBEND LANE
LAKE GENEVA, WI, 53147
262-248-3697

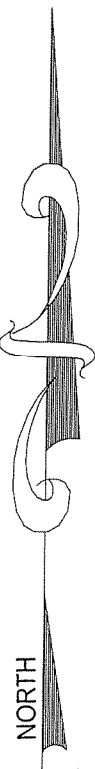
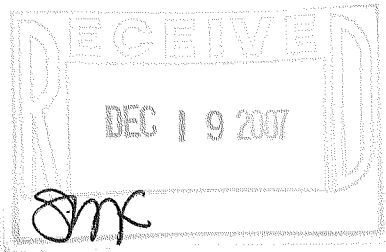
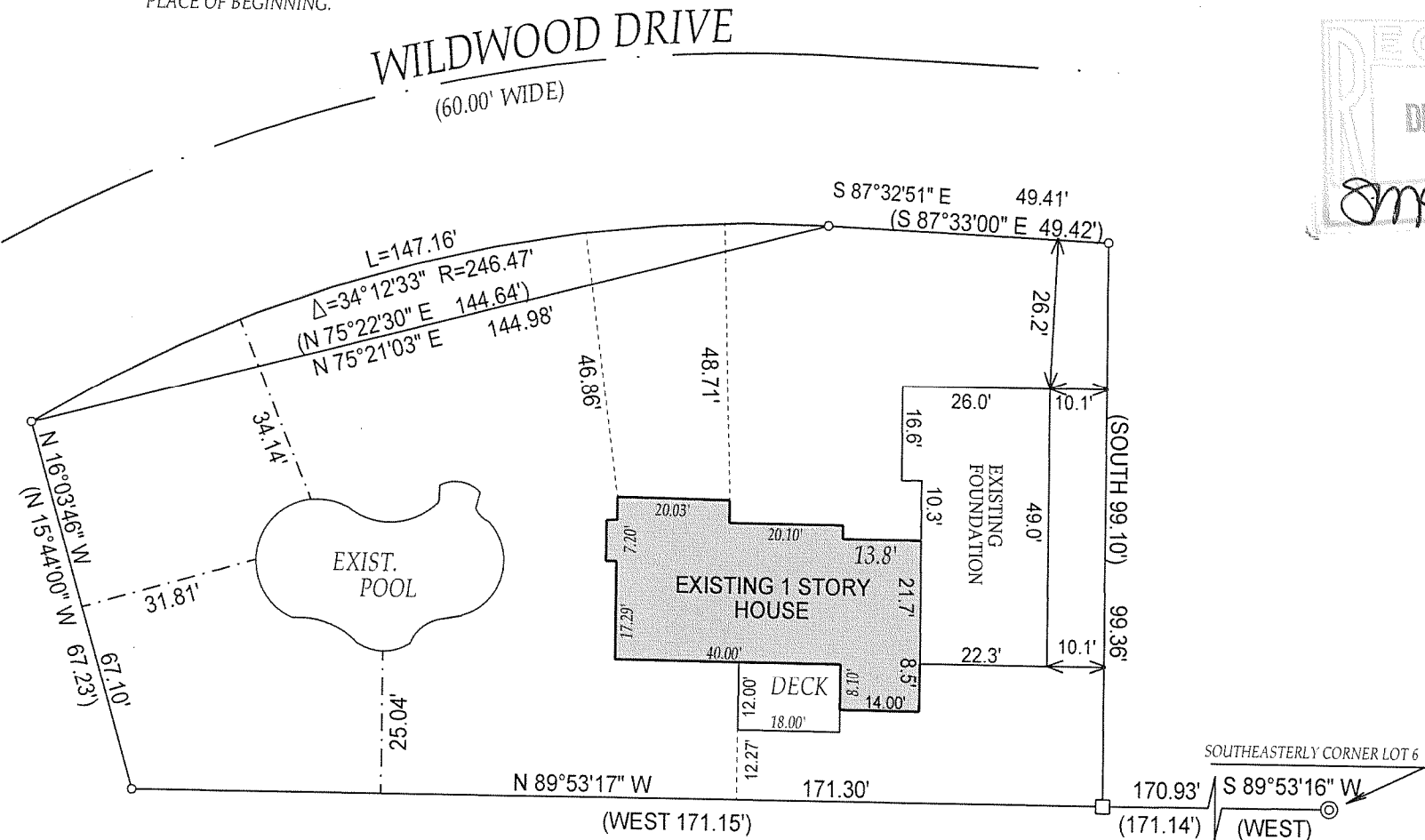

- () = recorded as
□ = found iron bar
○ = found iron pipe
● = set iron pipe
■ = set iron bar

SCALE 1" = 30'

JOB # 01-102UD

TAX ID # 1-17-ITE -19A

REVISED: 12 / 20 / 2001

"I hereby certify that I have surveyed the above described property and that the above map is a true representation thereof and shows the size and location of all visible structures, apparent easements and encroachments if any."

This survey is made for the present owners of the property, and those who purchase, mortgage, or guarantee the title thereto, within one year from the date hereof.

DATED THIS 4 TH, DAY OF APRIL 20 01.

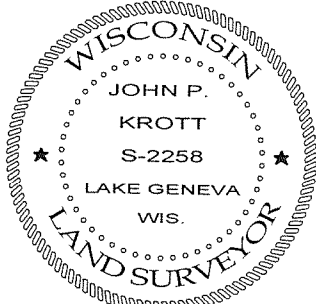

DATE OF LAST REVISION: 11 / 01 / 2007

John P. Krott

JOHN KROTT S - 2258
Wisconsin Registered Land Surveyor
(original if signed in red)

117-2885